Yasser Bulgar (concert)
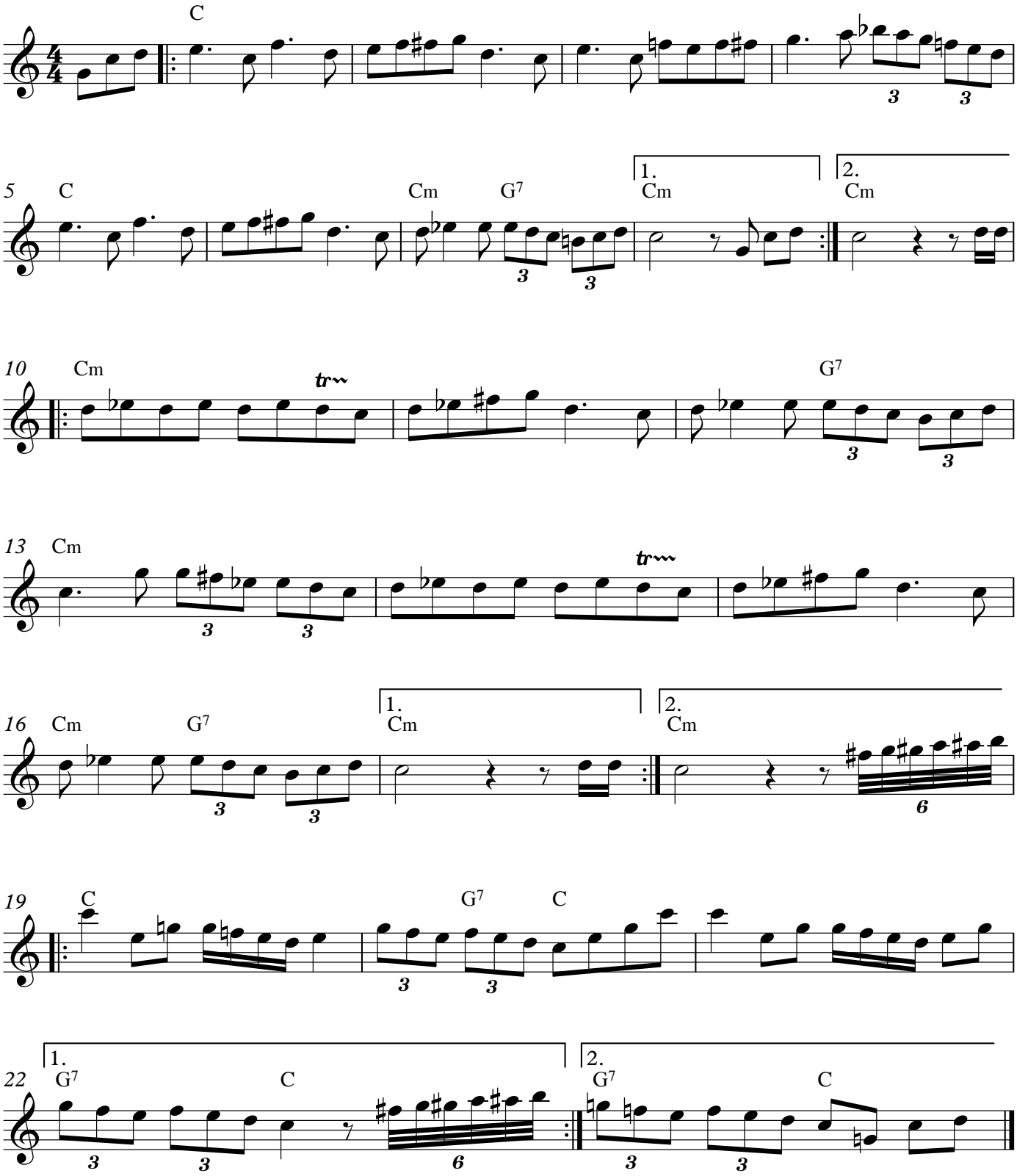
from Harry Kandel