

#1) Epstein Bulgar

Epstein Brothers

Measures 1-5: Dm, A7, Dm. Triplet markings.

Measures 6-10: Dm, A/E, Dm/F, D7/F#, Gm, D7/A, Gm/Bb, A7, Dm. First ending.

Measures 11-15: Dm, A7, Dm, A7. Second ending.

Measures 16-20: Dm, A7, Dm, A7. Triplet markings.

Measures 21-25: Dm, Dm, D, D. Triplet markings.

#2)Der Glatter Bulgar

Dave Tarras

30 *Dm*

35 *Dm* *A7* *Dm* 1.

39 *D* 2.

43 *D* *Gm* *D* *Cm*

47 *Cm* *D* *Cm* *D* *Gm* 1. 2.

50 *Gm*

54 *Gm* *Cm*

57 *Cm* *D* *Cm* *D* 1. 2.

#3)Rumeinishe Bulgar

Dave Tarras

59 Dm Gm Dm E7 *tr* A Dm Gm Dm E7 *tr* A7

63 Dm Gm A

1. Dm 2. Dm

68 D A D A D A7 D A

73 D D7 G

3

77 D tr

1. 2.

#4)Nikolaev Bulgar

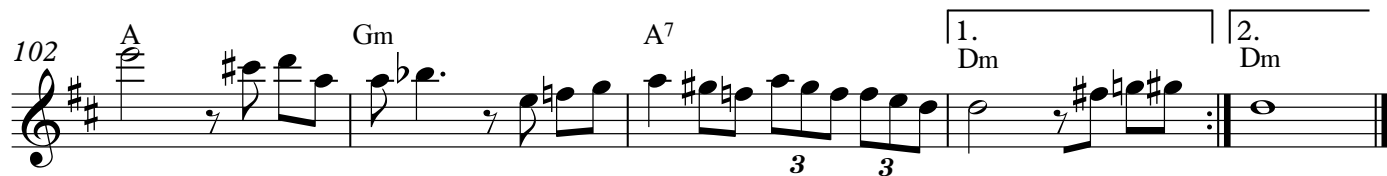
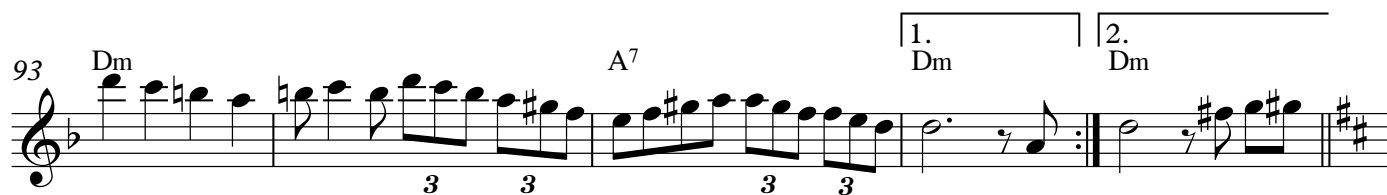
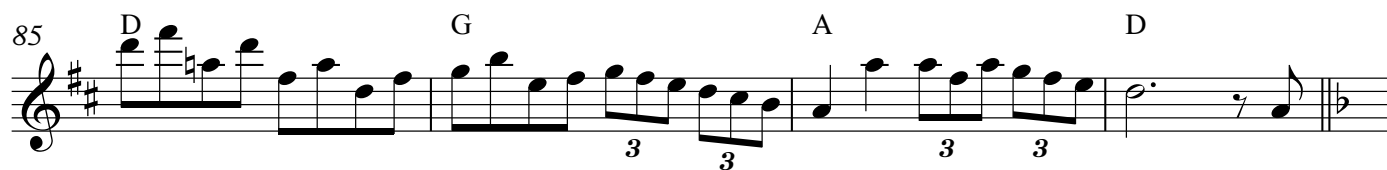
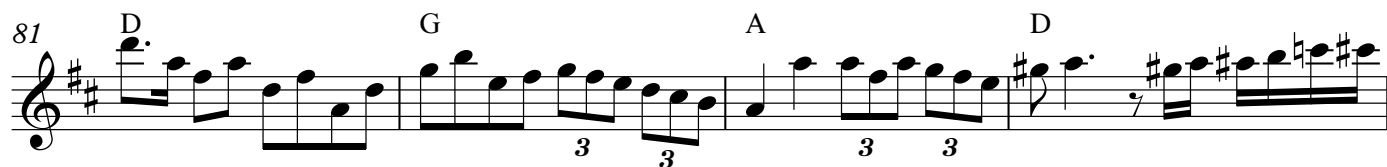
Dave Tarras

#5)Tarras Bulgar "in C"

5

Dave Tarras

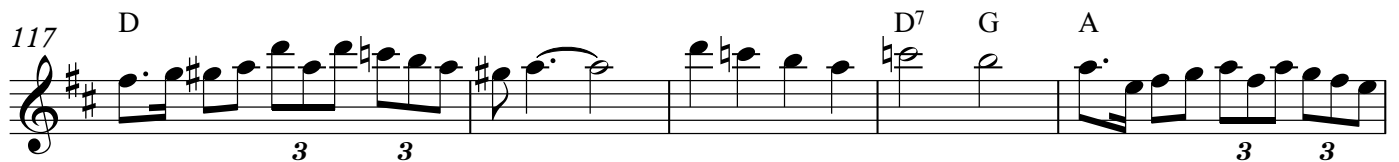
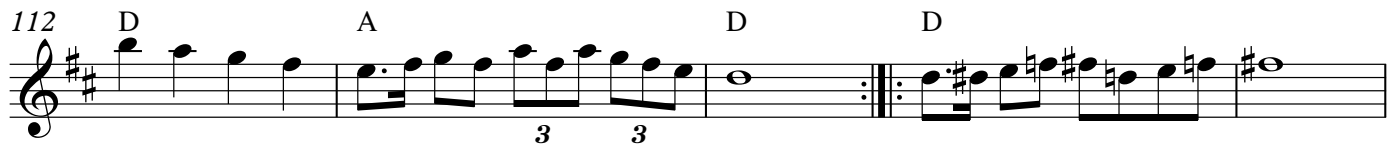

#6) Sid Beckerman Bulgar #1

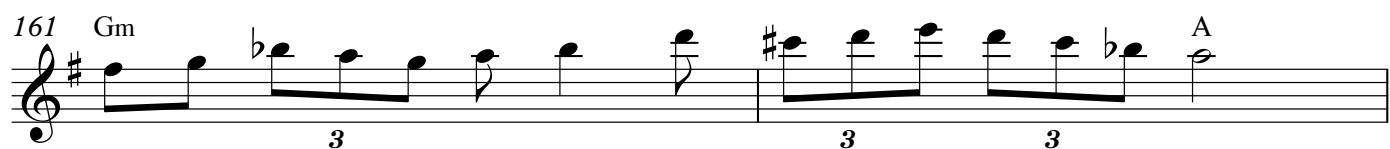
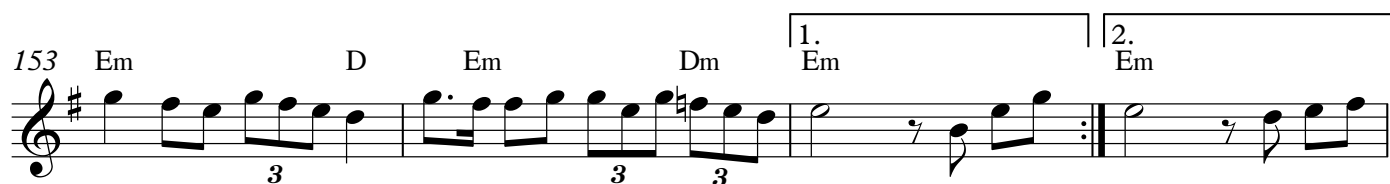
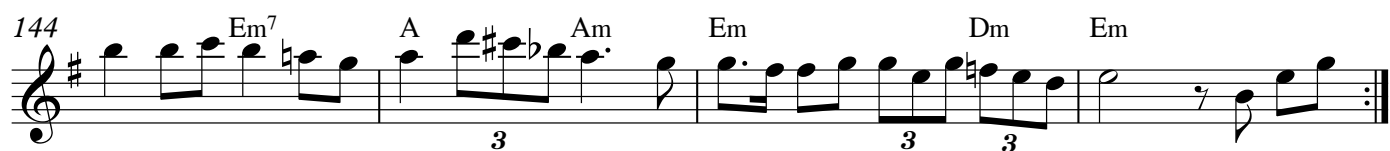
Sid Beckerman

#7) Sid Beckerman Bulgar #2

Sid Beckerman

166 Em Am Em Am D⁷ G B⁷

3 3

170 Em Am Em Am Dm 1. Em 2. Em D7

175

179 Gm A D7 1. G 2. G B7 Em B7

184

Em B7 Em

188

#8) Rebn's Khusid Bulgar

Dave Tarras

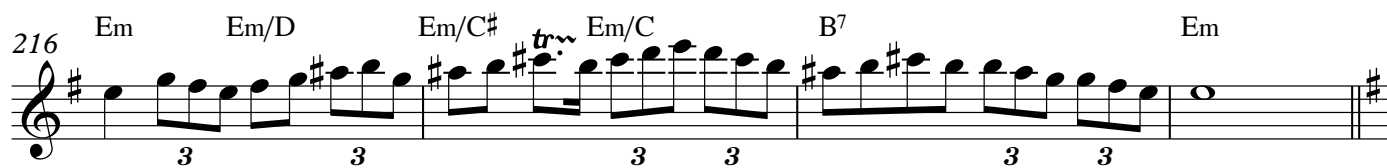
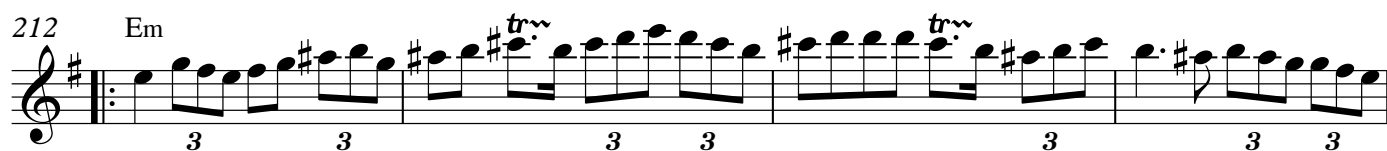
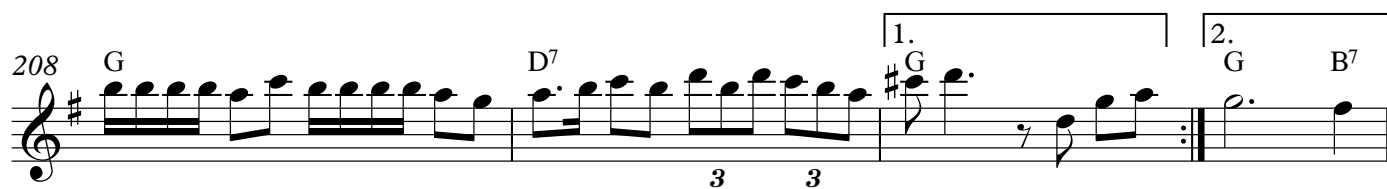
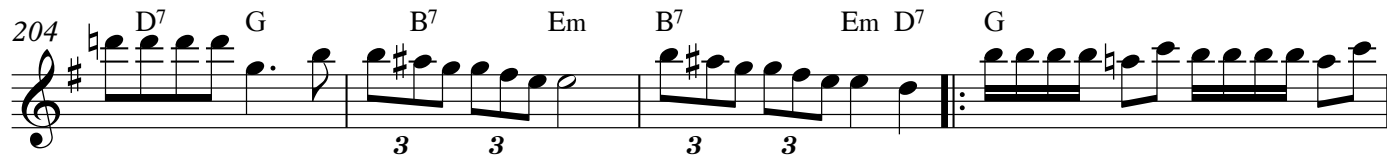
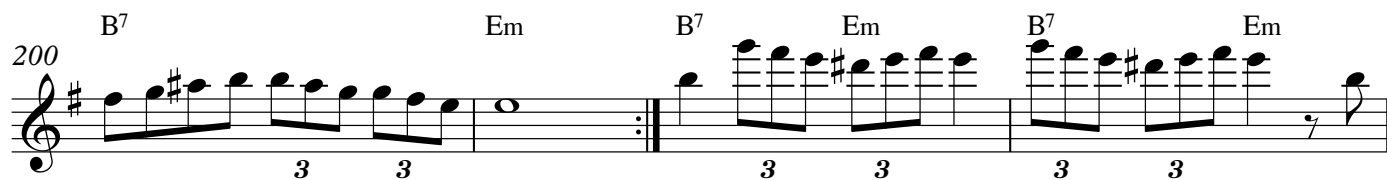

#9) South Fallsburg Bulgar

Dave Tarras

220

Em Am Em Dm/B tr~ Em B7

225

Em Em7 Am D G Dm Em

229

2. Em D G D G

233

G G E7/G# Am B7

237

1. Em 2. Em E Am

243

B. Am B7 Em

#10) South Blacksberg Bulgar

Michael Winograd

247 *Em* *B7* *Em*

252 *Em* *Bm* *Em* *B7* *Em* 1.

256 2. *Em* *D7* *G*

260 *E7* *Am* *A#°* *D*

264 1. *D7* *G* 2. *G* *B7* *Em*

268 *Em* *F#7* *B7* *Em*

271 *Am* 1. *Em* 2. *Em*

#11) Lebn Zol Palestina

Naftule Brandzwein

275 Em *tr*

279 Em *tr~* B7 Em

283 Em

287 Em B7 Em

291 E E B7 E 3

296 B7 E G#7 C#m

301 F#m C#m 3 3 3 3

304 F#m G#7 C#m 1. C#m 2.

#12) Sharron's Dance

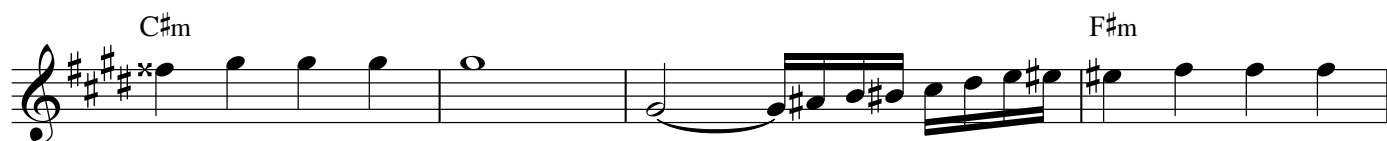
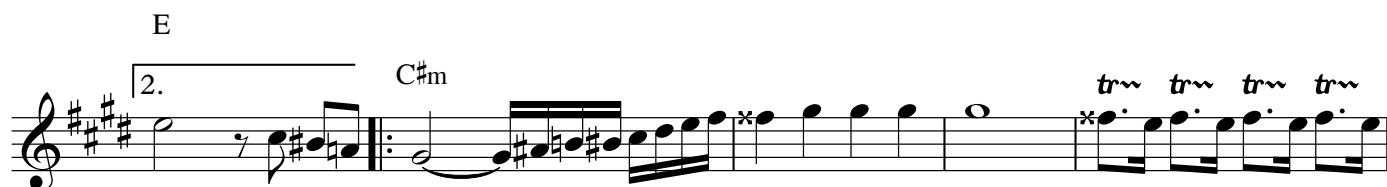
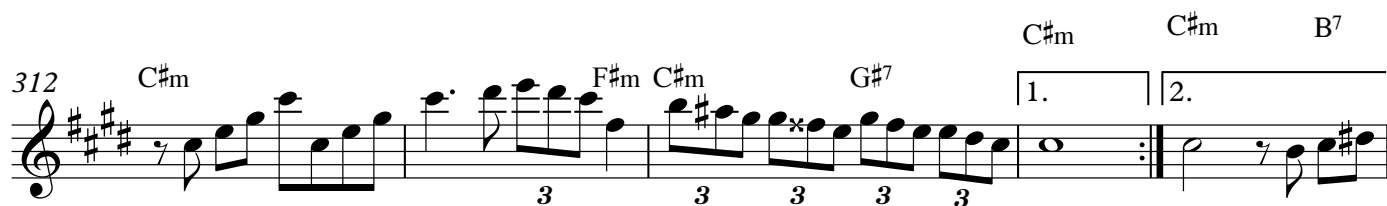
Dave Tarras

#13) Beirish Katz Bulgar

13

Epstein Brothers

E Dm E

E Dm E 1. Dm E

2. E Dm E Am E7 Am E7

Am D7 G D

G D7 G E7 E

E

Dm Dm

E Dm E

#14) Der Heyser Bulgar

Naftule Brandwein

1. E 2. E

1. tr Dm E 2. tr Dm E E

1. Dm E 2. Dm E

Heyser Bulgar pg.2

#16) Rumania (from Tanz)

Dave Tarras / Sam Musiker

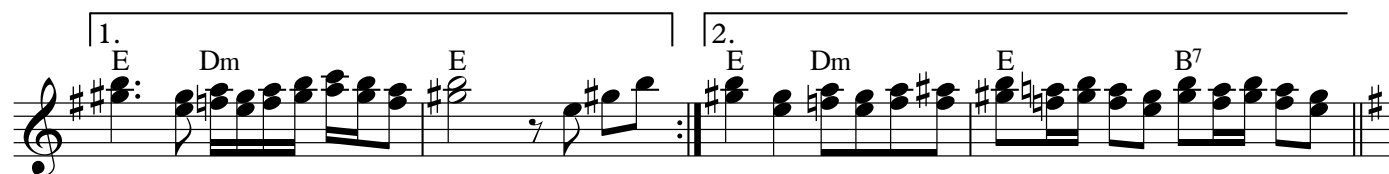
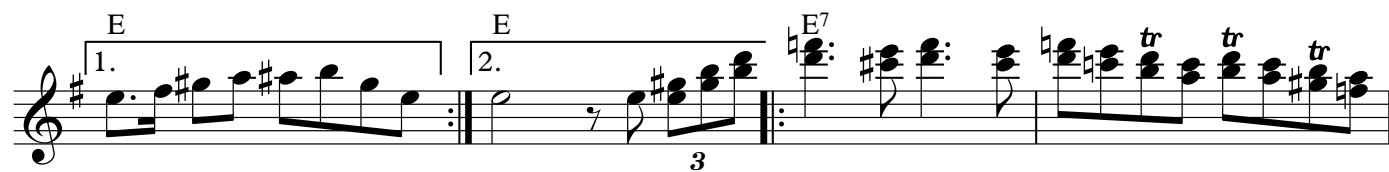

#17) Der Terkisher-Bulgar Tanz

Naftule Brandwein

A

tr~ tr~

Am

E

G

tr~

Em

1.

2. Em

G

3 3

1. E

2. Em

#18) Tsurik fun der Milkhumo

Naftule Brandwein

[illegible]

#19) Beckerman Bulgar in F

Sid Beckerman

G

tr tr tr

tr tr tr

tr tr tr

G G⁷ Cm

G

1. G G/F# G/E D⁷ 2. G

D⁷

Gm D

3 3 3

D⁷

3 3

Gm Gm G⁷ Cm

Cm Cm Gm D⁷ Gm

#20) Bulgar (sirba?)

21

Dave Tarras

G

G

D7

1. G

2. G

D7

G

tr

D7

G

D7

G

tr

D7

1. G

2. G

Em

Em

Em

B7

Em

Em

#21) O, Mortis!!!

Dave Tarras

Am

1. B.

E

2. B.

E E⁷ Am E B E.

3

Am E B E Dm

tr tr

3 3

E Am E

B E Am E B E.

3
