Simkhes Toyra nokh di Hakofes (Bb)
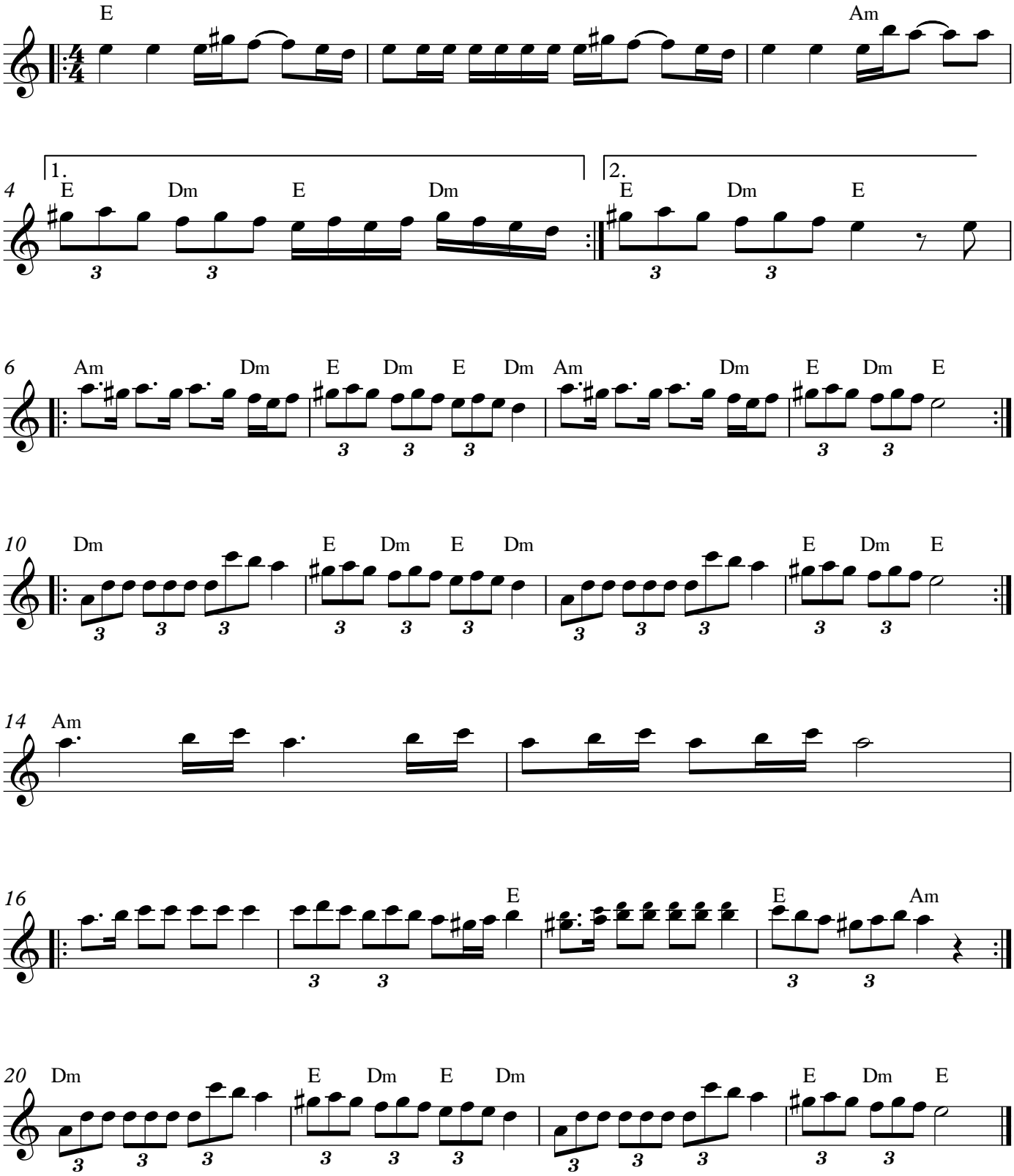
from Abe Schwartz