

Heimisher Bulgar

Sam Musiker

Der Fetter Max's Bulgar

Sam Musiker

32 D A D G D A⁷ D

37 Gm Cm D A⁷ D

41 D F C⁷ F B^bm

45 B^bm E^b Cm

49 D D D Gm D

53 Gm D

56 Gm Cm D A⁷ D

Sam Shpielt

Sam Musiker

59 Cm

62 Cm Bb7 Eb Cm/G G7

66 1. Cm 2. Cm Eb

70 Eb Cm G7

74 1. Cm 2. Cm Cm

77 Cm Bb7 Eb

80 Eb Cm/G G7 Cm

83 Eb F

85 F

88 Ebm Eb°

92 1. F 2. F

95 Bb

98 Bb Eb

102 Eb Ebm

105 F Eb

107 Cm/G G7 Cm

Rumanian Serba

Marty Levitt

109 Cm C° tr

113 Cm G/D Cm/Eb C7/E

116 Fm C7 Fm G7 Cm 1.

Cm A° Bb7 Eb 2.

Cm tr tr 1. F#°

Bb 2. Cm G7 3 3 3 3 Cm

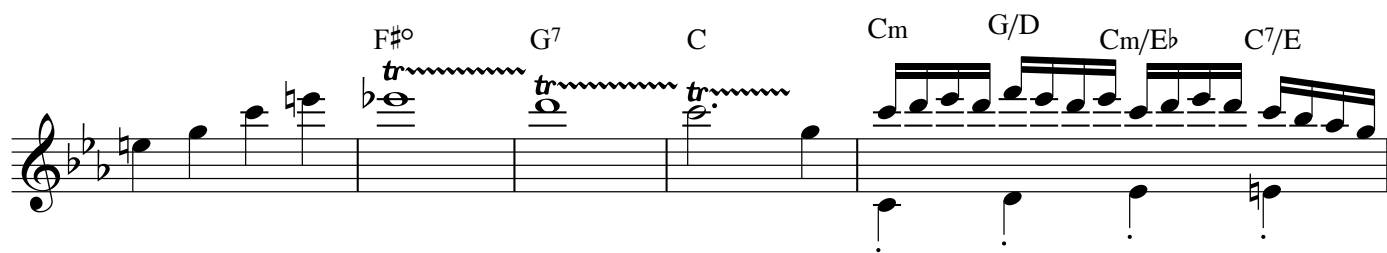

Bulgar

Marty Levitt

Dm

Dm

Dm Dm Dm G#° tr~

A7 Dm G#° tr~ A7

A Gm A Gm A Gm

A Gm A Dm

Dm

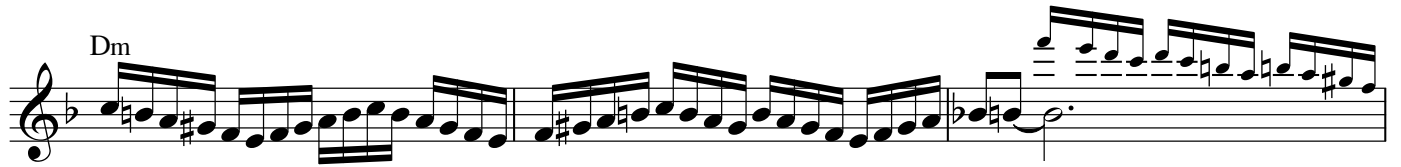

Epstein Theme

Epstein Brothers

Bulgar

Epstein Brothers

Cm Fm Bb⁷ Eb G⁷

Cm C⁷ Fm Cm Bbm

1. Cm 2. Cm

Eb Bb⁷ Eb Bb⁷ Eb

Eb Bb Eb Eb Bbm

1. Cm 2. Cm

C

1. C 2. C

Mendel's Song

Mickey Katz

Gm D7 Gm D7 Gm D7 Gm D7

Gm D7 Gm

Gm D7 Gm F7

Bb /A Gm D7/A Gm D/F#

Gm 3 /F Eb D7

Gm D7 Gm

Gm D7 Gm D7 Gm

Mamaliego Dance

Mickey Katz

C

3X C To Coda

F

Bb Fm C Cm

Cm 3X

C Bb

Fm C

Cm

D.C.

Poppa & Shtekelekh

Epstein Brothers

F B \flat C 7 F Cm/E \flat D /A /D F B \flat C 7 F Cm/E \flat D

C 7 F Cm/E \flat D /A /D C 7 F Cm/E \flat D