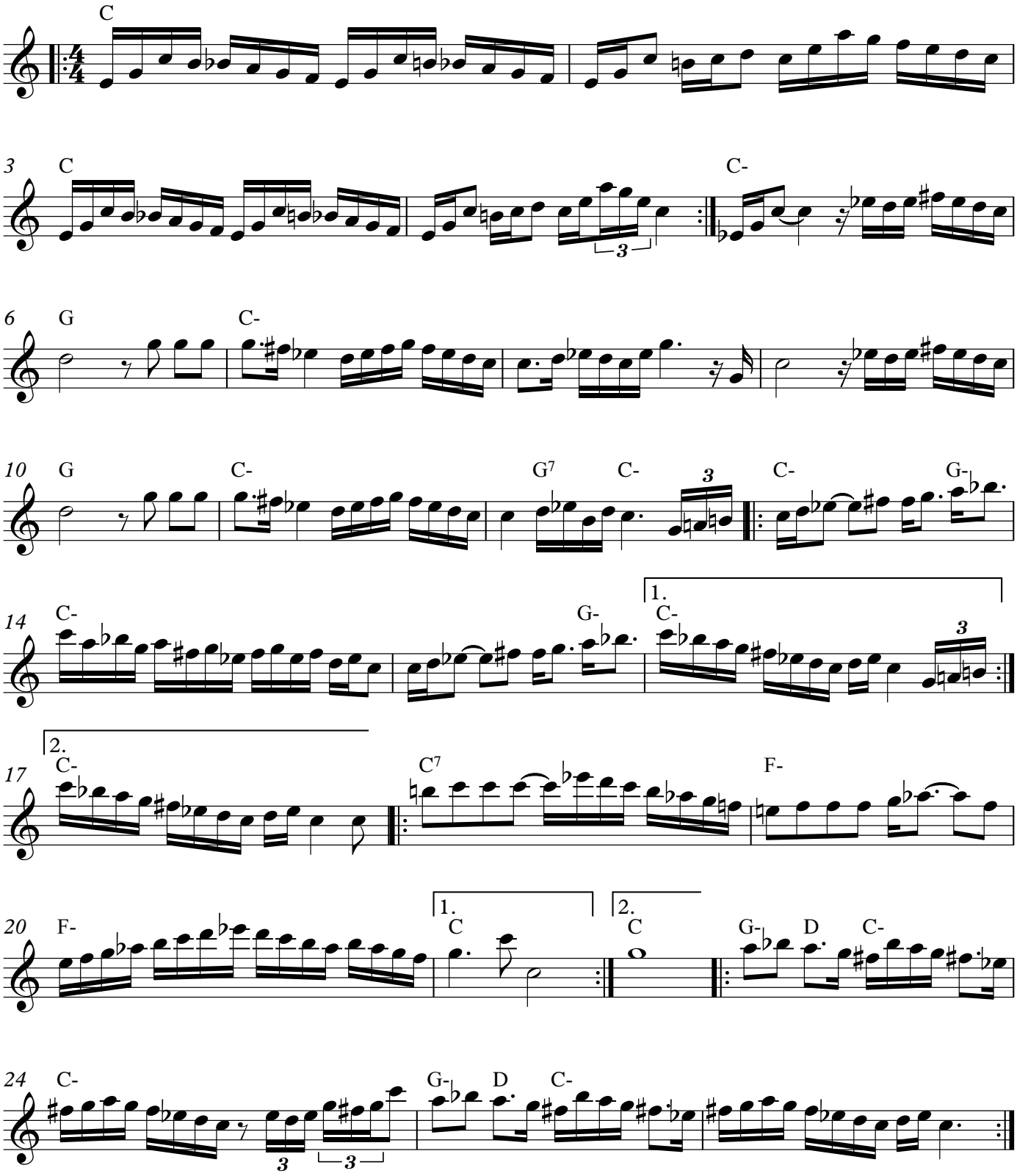Honga Ciganesta