Baym Rebbe's Sideh (Bb)
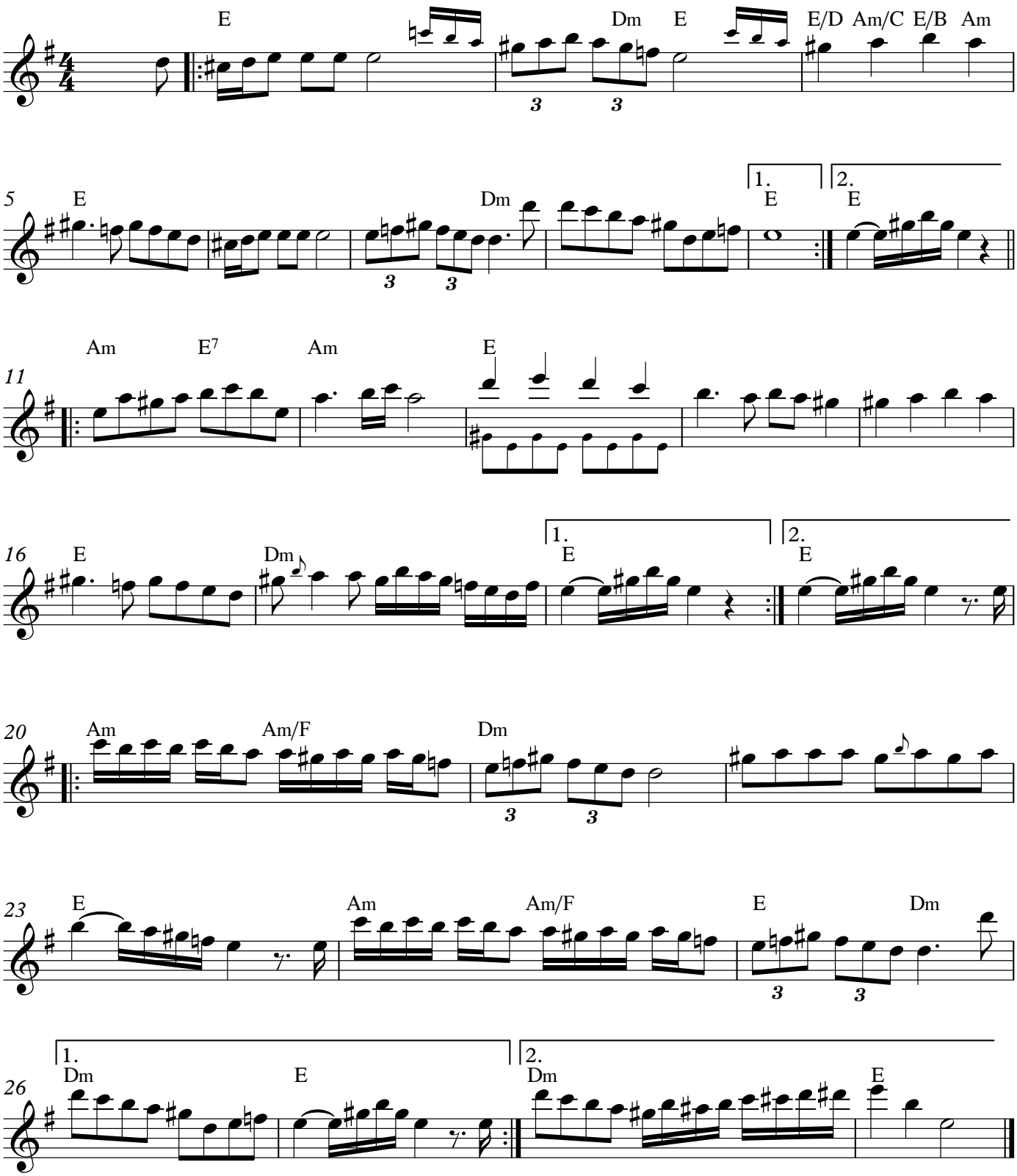
from Max Liebowitz