Trisker Rebn's Khosid (Eb)
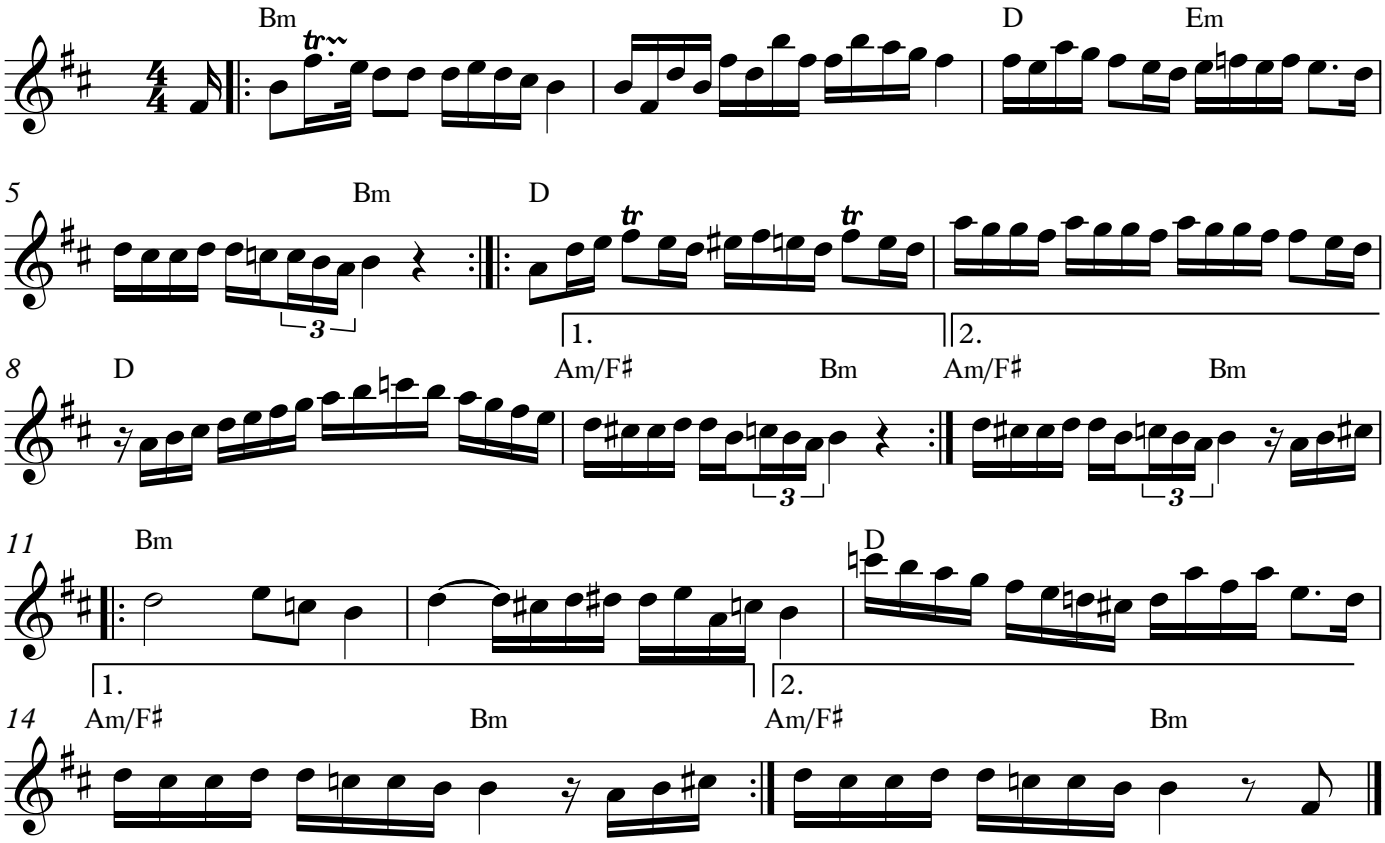
from the rep of Dave Tarras